

NOTE: NAIL AND CAP AT ALL POINTS IN $\frac{1}{2}$ OF ROAD

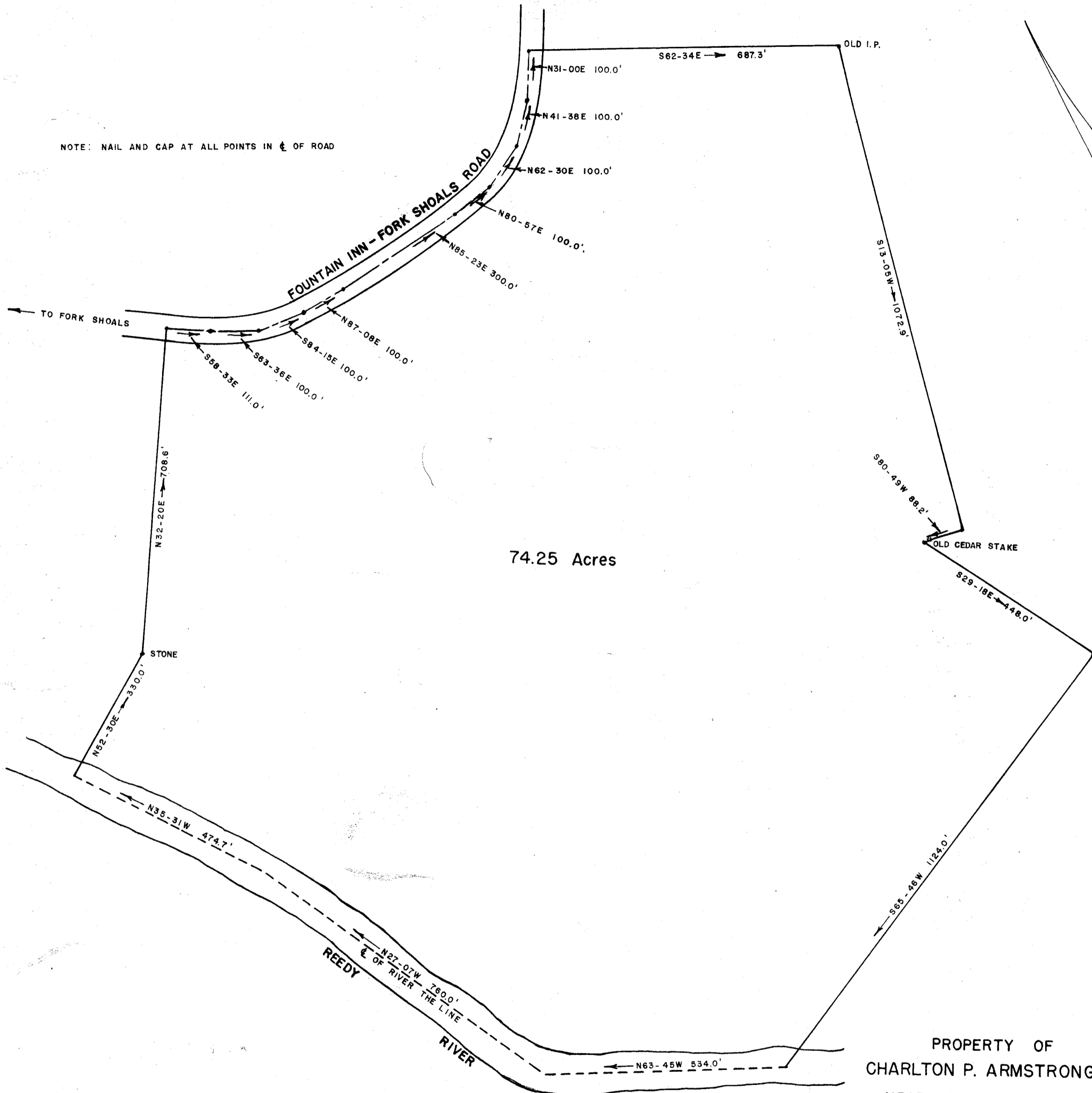

74.25 Acres

PROPERTY OF
CHARLTON P. ARMSTRONG, JR.
NEAR FORK SHOALS, S. C.
SCALE 1" = 200' 22 DEC. 1958

100
MM-20

26279

SURVEY BY R. B. BRUCE R. L. S. No. 1952

26279. Filed This 8 day of April 1959
And Recorded in Vol. MM - 26279
Register Mesne Conveyance Greenville County, S. C.